S
388.11
H3tc
1965

STATE DOCUMENTS
DEC 16 1974

MONTANA HIGHWAY COMMISSION

TENTATIVE CONSTRUCTION PROGRAM

DATE FEB 5 1969
Act
Initial
2 Library

THE GREAT SEAL OF THE STATE OF MONTANA
ORO -Y- PLATA

FOR

FISCAL YEARS 1966-1967-1968

MONTANA STATE LIBRARY
930 East Lyndale Avenue
Helena, Montana 59601

43

Montana State Library
3 0864 1006 2642 6

TENTATIVE CONSTRUCTION PROGRAM

OF THE

MONTANA HIGHWAY COMMISSION

FOR

FISCAL YEARS 1966, 1967 & 1968

LISTED BY FINANCIAL DISTRICTS

RECOMMENDED: JUNE 30, 1965
BY STATE HIGHWAY ENGINEER

Paul M. Johnson
PAUL M. JOHNSON

APPROVED: JUNE 30, 1965
STATE HIGHWAY COMMISSION

BY Alex Blewett
ALEX BLEWETT, CHAIRMAN

MONTANA HIGHWAY COMMISSION

COMMISSION

ALEX BLEWETT, CHAIRMAN
GREAT FALLS

S. N. HALVORSON, VICE CHAIRMAN
KALISPELL

JOSEPH M. NASS, MEMBER
POPLAR

ARNOLD M. SWANSON, MEMBER
BOZEMAN

DALLAS W. VAN DELINDER, MEMBER
BILLINGS

JOHN D. WHEELER, SECRETARY
HELENA

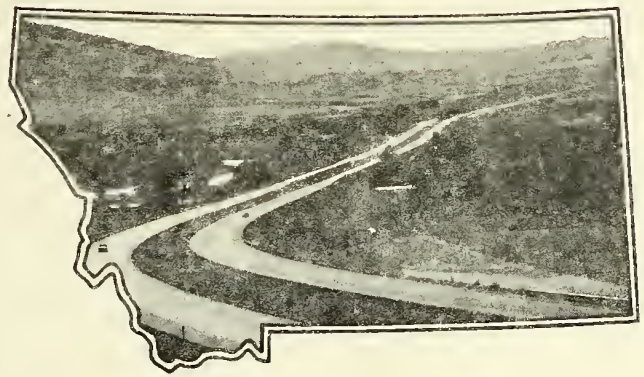

HELENA, MONTANA

TIM BABCOCK
GOVERNOR

PAUL M. JOHNSON
STATE HIGHWAY ENGINEER

TO WHOM IT MAY CONCERN:

Beginning in 1962, the first pre-planned construction program, encompassing three fiscal years, was released by the State Highway Commission. This is the fifth in the series and covers Fiscal Years 1966, 1967 and 1968.

The value of advanced planning is incontestable. It determines the scope and type of projects that can be constructed within budgetary limits; it indicates the priority of projects based on sufficiency research; it maintains the statutory financial limitation of each Financial District and provides the necessary lead time for the accomplishment of each phase of preconstruction activity. The prudent expenditure of public funds and the wise solution of complex engineering considerations can only be accomplished by intelligent planning well in advance of actual construction.

The selection of the projects listed and the tentative letting dates have been carefully analyzed by the Preconstruction Engineer, the Secondary Roads Engineer, each District Engineer, the Deputy State Highway Engineer and the Project-Control Manager. It has received final approval of the State Highway Engineer and the Highway Commission. While it must be stressed that this tentative construction program is not a definite commitment or promise for the construction or priority of any project, it does constitute a goal for the scheduling of operations within the Highway Department and every effort will be made to adhere to it.

Paul M. Johnson
State Highway Engineer

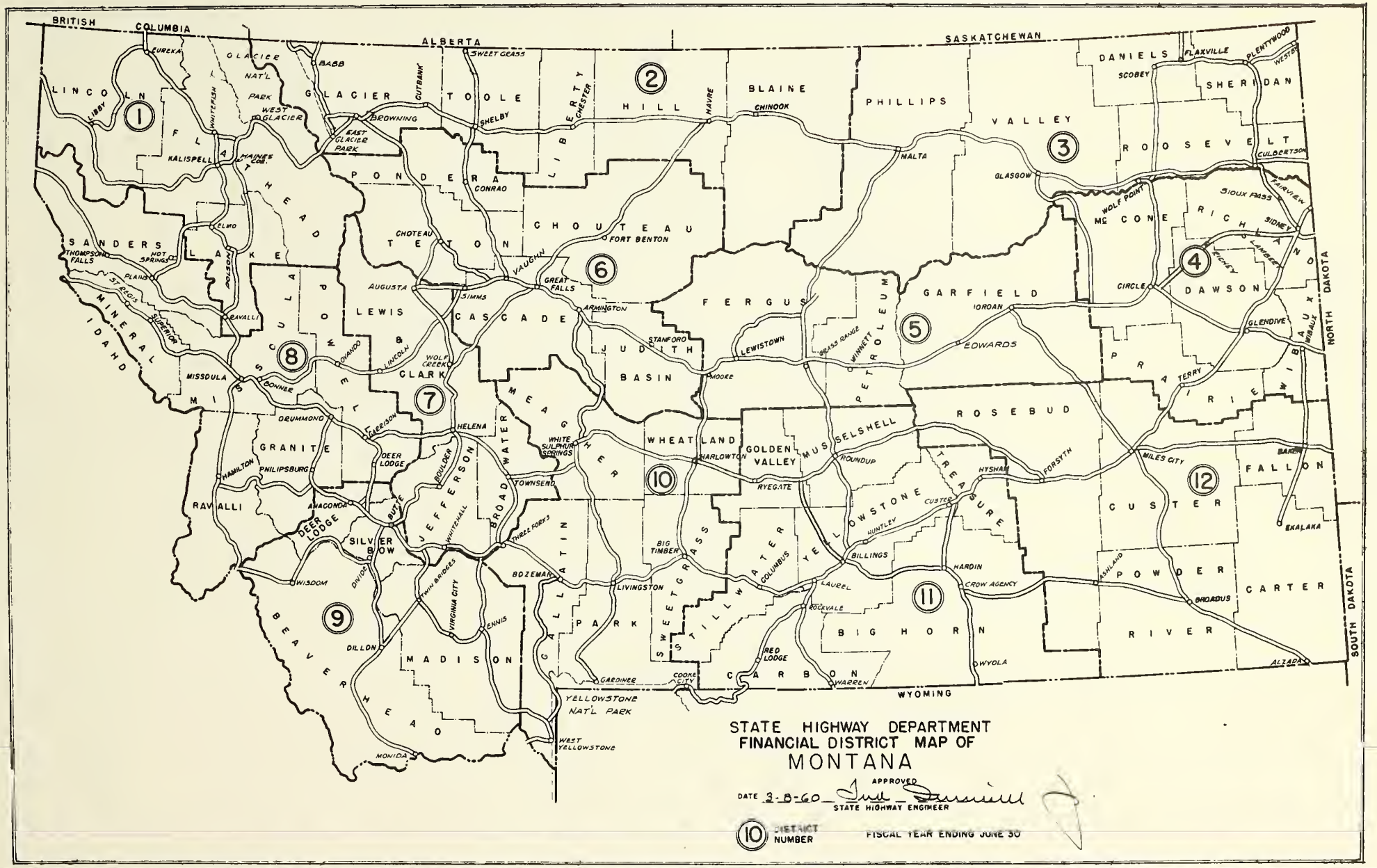

STATE HIGHWAY DEPARTMENT
FINANCIAL DISTRICT MAP OF
MONTANA

APPROVED

DATE 3-8-60 _____
STATE HIGHWAY ENGINEER

(10) DISTRICT NUMBER

FISCAL YEAR ENDING JUNE 30

REV. 10-19-43 REV. 3-8-60

FLATHEAD, LINCOLN & LAKE

PROJECTS GROUPED BY FINANCIAL DISTRICTS

PROJECT NO.	MILES	DESIGNATION	ADM. DIST.	TYPE OF WORK	LETTING DATE	FISCAL YEAR	COUNTY
INTERSTATE							
THE INTERSTATE SYSTEM DOES NOT TRAVERSE THIS F.D.							
PRIMARY							
F-FG 257 (18)	3.231	Kalispell-N.E.	1	G,GS,PMS & Brs.	Jul.-65	66	Flathead
F 63 ( )	4.7	Ronan-So.	1	G,GS,PMS	Mar. 66	65	Lake
* F 63 ( )	6.8	Ronan-No.	1	G,GS,PMS	Mar. 66	66	Lake
** F 118 ( )	0.6	California St., Libby	1	G,GS,PMS & Curbs	Jan. 67	67	Lincoln
** F 250 ( )	3.7	Libby-N.W.	1	G,GS,PMS & Curbs	Jan. 67	67	Lincoln
** F 330 ( )	5.7	Libby-East	1	G,GS,PMS	Jan. 67	67	Lincoln
F 100 ( )	8.834	Columbia Falls-E. & W.	1	G,GS,PMS & Br.	Jul. 67	68	Flathead
SECONDARY							
S 404 ( )	4.2	Foy's Lake Loop Road	1	Grade	Oct. 65	66	Flathead
* S 306 ( )	0.25	H St., Ronan	1	G,GS,PMS	Mar. 66	66	Lake
* S 432 ( )	0.25	H St., Ronan	1	G,GS,PMS	Mar. 66	66	Lake
S 404 ( )	4.2	Foy's Lake Loop Road	1	GS,PMS	Jul. 66	67	Flathead
S 424 ( )	5.0	W.Shore Flathead Lake	1	G,GS,PMS	Sep. 66	67	Lake

*, ** - Tied for Contract

FINANCIAL DISTRICT 1

GLACIER, TOOLE, LIBERTY, HILL & BLAINE

PROJECTS GROUPED BY FINANCIAL DISTRICTS

	PROJECT NO.	MILES	DESIGNATION	ADM. DIST.	TYPE OF WORK	LETTING DATE	FISCAL YEAR	COUNTY
			INTERSTATE					
	I 15-8 ( ) 369	9.213	Sunburst-So.	3	G,GS,PMS & Str.	Jul. 67	68	Toole
			PRIMARY					
	F 190 (7)	5.855	Two Medicine So.(No.End)	3	G,GS,PMS	Jul. 65	66	Glacier
	F 252 (19)	5.125	Havre-So.	3	G,GS,PMS & Br.	Aug. 65	66	Hill
*	F 152 (7) U1	5.220	Harlem-E. & W.	3	G,GS,PMS & Br.	Sep. 65	66	Blaine
	F 220 ( )	7.369	Cut Bank-Ethridge	3	G,GS,PMS	Aug. 66	67	Glacier
	F 190 ( )	5.926	Two Medicine-So. (So.½)	3	G,GS,PMS	Aug. 66	67	Glacier
	F 132 ( )	10.0	Rudyard-West	3	G,GS,PMS	Aug. 67	68	Hill
#	F 220 ( )	2.1	Cut Bank-West	3	G,GS,PMS	Sep. 67	68	Glacier
			SECONDARY					
*	S 217 (2)	1.465	Zurich-No.	3	PMS	Sep. 65	66	Blaine
	S 339 ( )	1.161	Br. over Marias River	3	Br. & Apprs.	Oct. 65	66	Liberty
	S 430 ( )	3.597	Chinook-Southwest	3	G,GS,PMS & 2 Brs.	Jan. 67	67	Blaine
	S 237 ( )	8.0	Oilmont-East	3	G,GS,PMS	Jan. 67	67	Toole
**	S 222 ( )	5.766	Gildford-North	3	PMS	July 67	68	Hill
**	S 245 ( )	6.728 ~~4.353~~	Gildford-South	3	PMS	July 67	68	Hill
#	S 193 ( )	8.5	Cut Bank-South	3	G,GS,PMS	Sep. 67	68	Glacier

*, # - Tied for Contract

** - Tied for Contract

FINANCIAL DISTRICT 2

DANIELS, PHILLIPS, ROOSEVELT, SHERIDAN & VALLEY

PROJECTS GROUPED BY FINANCIAL DISTRICTS

	PROJECT NO.	MILES	DESIGNATION	ADM. DIST.	TYPE OF WORK	LETTING DATE	FISCAL YEAR	COUNTY
			INTERSTATE					
			THE INTERSTATE SYSTEM DOES NOT TRAVERSE THIS F.D.					
			PRIMARY					
	F 142 (9)	19.550	Malta-Saco	4	G & 2 Brs.	Jul. 65	66	Phillips
	F 240 (12)	14.198	Poplar-Brockton	4	G,GS,PMS	Aug. 65	66	Roosevelt
**	F 266 ( )	0.6	Scobey, Main St.	4	G,GS,PMS & Curbs	Nov. 65	66	Daniels
*	F 142 ( )	9.844	Malta-Saco (E.Sect.)	4	G,GS,PMS	June 66	67	Phillips(Jul.Awd.)
	F 142 ( )	17.106	Malta-Saco (W.Sect.)	4	G,GS,PMS	June 66	67	Phillips(Jul.Awd.)
	F 193 ( )	6.5	Culbertson-No.	4	G,GS,PMS & Br.	Nov. 66	67	Roosevelt
	FG 253 ( )	0.4	Wolf Point, U. P.	4	G,GS,PMS & U. P.	Sep. 67	68	Roosevelt
	F 152 ( )	7.1	Dodson-West	4	G,GS,PMS & Br.	Sep. 67	68	Phillips
			SECONDARY					
**	S 15 ( )	7.0	Poplar-Flaxville	4	G,GS,PMS	Nov. 65	66	Daniels
*	S 335 ( )	1.0	Legion Plunge Road	4	G,GS,PMS	Jun. 66	67	Phillips(Jul.Awd.)
	S 428 ( )	9.4	Wagner So.-Malta-East	4	G,GS,PMS & Br.	Oct. 66	67	Phillips
#	S 387 ( )	0.1	Br. S.E. of Poplar	4	Br. & Apprs.	June 67	68	Roosevelt(Jul.Awd.)
	S 438 ( )	10.0	Froid-East	4	G,GS,PMS	Oct. 67	68	Roosevelt
	S 439 ( )	4.0	Hinsdale-No.	4	G,GS,PMS & Br.	Nov. 67	68	Valley
	S 15 ( )	7.2	Poplar-Flaxville	4	G,GS,PMS	Nov. 67	68	Daniels
	SMP 1499-65	---	Phillips	5	Grav.Cr.-46,000 Tons	Dec. 65	66	Also F.D. 5,6,10

*,** - Tie for Contract

\# - Also in F.D. 4, Richland Co.

FINANCIAL DISTRICT 3

DAWSON, McCONE, PRAIRIE, RICHLAND & WIBAUX

PROJECTS GROUPED BY FINANCIAL DISTRICTS

PROJECT NO.	MILES	DESIGNATION	ADM. DIST.	TYPE OF WORK	LETTING DATE	FISCAL YEAR	COUNTY
		INTERSTATE					
I 94-6 ( ) 213	-----	Glendive-E. & W.	4	Yellowstone Riv.Br.	Apr. 66	66	Dawson
I-IG 94-6 ( ) 209	8.3	Glendive-E. & W.	4	G,GS,PMS & Strs.	Apr. 66	66	Dawson
I-IG 94-5 ( ) 173	8.792	Terry-Fallon	4	G,GS,PMS, RR OP, Br.	Mar. 67	67	Prairie
		PRIMARY					
F 246 (15)	8.966	Circle-S.E. (2nd Sec.)	4	G,GS,PMS & Br.	July 65	66	McCone
F 246 (16)	10.240	Glendive-N.W. (Lindsay-So.)	4	G,GS,PMS & Brs.	Aug. 65	66	Dawson
F 245 ( )	12.5	Glendive-Sidney(2.& 3.Secrs)	4	G,GS,PMS & Brs.	Sep. 66	67	Dawson
F 245 ( )	10.5	Glendive-Sidney (Sidney So.)	4	G,GS,PMS,Brs.(2&4 Lane)	Oct. 67	68	Richland
		SECONDARY					
S 406 (3)	7.156	Fallon-Pine Unit Oil Field	4	G & GS	July 65	66	Prairie
S 359 (9)	-----	Marsh-Glendive	4	Br. over Sand Creek	Aug. 65	66	Dawson
S 302 ( )	9.214	Terry-Brockway	4	GS & PMS	June 66	67	Prairie(July Awd.)
S 128 ( )	6.0	Wibaux-North	4	G,GS,PMS	July 66	67	Wibaux
# S 387 ( )	0.1	Br. S.E. of Poplar	4	Br. & Apprs.	June 67	68	Richland(July Awd.)
S 429 ( )	7.0	S.E. of Wolf Point-West	4	G & GS	July 67	68	McCone

- Also in F.D. 3, Roosevelt County

FINANCIAL DISTRICT 4

FERGUS, GARFIELD & PETROLEUM

PROJECTS GROUPED BY FINANCIAL DISTRICTS

PROJECT NO.	MILES	DESIGNATION	ADM. DIST.	TYPE OF WORK	LETTING DATE	FISCAL YEAR	COUNTY
		INTERSTATE					
		THE INTERSTATE SYSTEM DOES NOT TRAVERSE THIS F.D.					
		PRIMARY					
F 157 ( )	10.222	Miles City-Jordan	4	G,GS,PMS	Jan. 66	66	Garfield
F 256 ( )	9.754	Mosby-Jordan	4	G,GS,PMS & Br.	Nov. 66	67	Garfield
F 157 ( )	10.4	Miles City-Jordan	4	G,GS,PMS	Nov. 67	68	Garfield
F 256 ( )	11.859	Sand Springs-Jordan	4	G,GS,PMS & Br.	Nov. 67	68	Garfield
		SECONDARY					
S 399 (6)	4.682	Melstone-Mosby	5	G & GS	July 65	66	Petroleum
S 42 (6)	8.939	Jordan-Northwest	4	G & GS	Sep. 65	66	Garfield
S 261 ( )	0.1	Big Spring Road	5	Br. (Spring Creek)	Sep. 65	66	Fergus
S 42 ( )	7.0	Jordan-Northwest	4	G & GS	Mar. 68	68	Garfield
SMP 1499-65	---	Fergus	5	Gravel Cr.-62,000 Tons	Dec. 65	66	Also F.D.3,6,10

FINANCIAL DISTRICT 5

CASCADE, CHOUTEAU, JUDITH BASIN, PONDERA & TETON
PROJECTS GROUPED BY FINANCIAL DISTRICTS

PROJECT NO.	MILES	DESIGNATION	ADM. DIST.	TYPE OF WORK	LETTING DATE	FISCAL YEAR	COUNTY
INTERSTATE							
I-IG 15-5 (33) 237	-----	Hardy Creek-South	3	RR OP & Br.	Sep. 65	66	Cascade
* I 15-5 (32) 270	1.173	Gt.Falls,Cent.Av.Int.Con.F.Rd	3	G,GS,PMS	Feb. 66	66	Cascade
I-IG 15-5 ( ) 233	4.642	Hardy Creek-South	3	G,GS,PMS & Str.	July 66	67	Cascade
I 15-5 ( ) 259 & 260	7.9	Ulm-Gore Hill & Cascade-Ulm	3	G,GS,PMS & Str.	July 66	67	Cascade
** I-IG 15-5 ( ) 230	3.2	Cascade Co. Line-North	3	G,GS,PMS & Str.	July 67	68	Cascade
I 15-7 ( ) 334	8.0	Valier Jct.-No. & So.	3	G,GS,PMS & Str.	Mar. 68	68	Pondera
PRIMARY							
F 73 ( )	10.0	Monarch-Armington Jct.	3	G,GS,PMS & Br.	Jan. 66	66	Cascade
* F 224 (10)	0.414	Gt.Falls Int.St.Conn.Cent.Ave	3	G,GS,PMS & Curbs	Feb. 66	66	Cascade
F 278 ( )	2.107	W.Bank Mo.Riv.-Gr.Falls	3	G,GS,PMS	Apr. 66	66	Cascade
F 65 ( )	8.2	Fairfield-E. & W.	3	G,GS,PMS	Aug. 66	67	Cascade & Teton
F 252 ( )	12.2	Fort Benton-Havre	3	G,GS,PMS & RR OP	Jan. 68	68	Chouteau
U-FG 218 ( )	1.156	6th St.-Gt. Falls	3	G,GS,PMS,Curbs,RRup,Br.	Mar. 67	67	Cascade
SECONDARY							
# S 193 (6)	1.955	Valier-Cut Bank	3	G	July 65	66	Pondera
S-US 421 (3)	1.943	Gr.Falls,N.W.,By-Pass	3	G,GS,PMS & Curbs	Aug. 65	66	Cascade
S 312 ( )	6.0	Gt.Falls-Northwest	3	G,GS,PMS	Jun. 66	67	Cascade(July Awd.)
S 193 ( )	6.0	Valier-Cut Bank	3	G,GS,PMS	July 66	67	Pondera
S 183 ( )	12.3	Raynesford-South	3	GS & PMS	Mar. 67	67	Cascade,J.Basin
S 339 ( )	6.0	Ft. Benton-Chester	3	G,GS,PMS	July 67	68	Chouteau

*, # - Tied for Contract
** - Tied w/Stickney Creek-No.,F.D. 7

FINANCIAL DISTRICT 6

BROADWATER, JEFFERSON, LEWIS & CLARK

PROJECTS GROUPED BY FINANCIAL DISTRICTS

PROJECT NO.	MILES	DESIGNATION	ADM. DIST.	TYPE OF WORK	LETTING DATE	FISCAL YEAR	COUNTY
		INTERSTATE					
I-IG 15-4 (26) 221	7.087	Craig-No. & So.	3	G,GS,PMS & Strs.	Aug. 65	66	Lewis & Clark
I 15-4 (29) 227	-----	Craig-No. & So.	3	Mo. River Bridge	Aug. 65	66	Lewis & Clark
* I-IG 15-3 ( ) 178	4.1	Montana City-No. & So.	2	G,GS,PMS & Strs.	Sep. 66	67	Jefferson
I 90-5 ( ) 250	5.5	Cardwell-West	2	G,GS,PMS & Strs.	Jan. 67	67	Jefferson
I 90-5 ( ) 265	7.0	Millegan Canyon Jct.US 287	2	G,GS,PMS & Strs.	Apr. 67	67	Jeff.& Broadwater
# I 90-5 ( ) 272	3.1	Three Forks-West	2	G,GS,PCC & Str.	Apr. 67	67	Broadwater
** I-IG 15-4 ( ) 228	3.4	Stickney Creek-No.	3	G,GS,PMS & Strs.	July 67	68	Lewis & Clark
I 90-5 ( ) 256	9.0	Cardwell-Millegan Canyon	2	G,GS,PMS & Str.	Aug. 67	68	Jefferson
I 15-3 ( ) 173	5.3	Clancy-No. & So.	2	G,GS,PMS & Strs.	Nov. 67	68	Jefferson
I 15-3 ( ) 168	5.3	Jefferson City-No. & So.	2	G,GS,PMS & Strs.	Apr. 68	68	Jefferson
		PRIMARY					
F 249 ( )	2.466	Euclid Ave.-Helena	2	G,GS,PMS & Curbs	Mar. 66	66	Lewis & Clark
F 77 ( )	7.2	East Helena-S.E.	2	G,GS,PMS	Nov. 66	67	L&C,Jeff.,Brdwater
F 77 ( )	5.0	East Helena-S.E.	2	G,GS,PMS & Br.	Jan. 68	68	Lewis & Clark
		SECONDARY					
S 6 (7)	4.754	Townsend-Canyon Ferry	2	Grade	Aug. 65	66	Broadwater
S 6 ( )	4.754	Townsend-Canyon Ferry	2	GS & PMS	July 66	67	Broadwater
* S 412 ( )	1.0	Mont.City Conn. to I.S.	2	G,GS,PMS	Sep. 66	67	Jefferson
S 72 ( )	7.0	Helena-York	2	G,GS,PMS	Nov. 67	68	Lewis & Clark
SMP 3999-65	---	Broadwater, L.&C.,Jefferson	2	Gravel Cr.-82,500 Tons	Sep. 65	66	Also F.D.8
SMP 0799-65	---	Lewis & Clark	3	Gravel Cr.-12,500 Tons	Oct. 65	66	Also F.D.6

* - Tied for Contract
\# - Tied w/Three Forks-East, F.D. 10
** - Tied w/Cascade-North, F.D. 6

FINANCIAL DISTRICT 7

GRANITE, MINERAL, MISSOULA, POWELL, RAVALLI & SANDERS
PROJECTS GROUPED BY FINANCIAL DISTRICTS

PROJECT NO.	MILES	DESIGNATION	ADM. DIST.	TYPE OF WORK	LETTING DATE	FISCAL YEAR	COUNTY
		INTERSTATE					
* I 90-1 (36) 48 U1	1.714	Superior-E.&W.(Add 2 Lanes)	1	G,GS,PMS	July 65	66	Mineral
* I 90-1 (38) 60	2.018	Tarkio-W. (Add 2 Lanes)	1	G,GS,PMS	July 65	66	Mineral
* I-IG 90-1 (33) 54	5.367	Superior-E. (East Sec.)	1	G,GS,PMS, 2 RR UP, NP OP, Rest Area,Lozeau Inter.	July 65	66	Mineral
* I 90-1 (35) 50	3.905	Superior-E. (No.Fr.Rd.)	1	G & GS	July 65	66	Mineral
I 90-3 ( ) 149	-----	Bearmouth-East	1	Bridge over Clark Fork	Aug. 66	67	Granite
I 90-3 ( ) 143	7.583	Bearmouth-East	1	G,GS,PMS & Strs.	Aug. 66	67	Granite
I 90-3 ( ) 135	7.605	Bearmouth-West	1	G,GS,PMS & Strs.	Aug. 66	67	Granite
I 90-2 ( ) 120	7.9	Clinton-East & West	1	G,GS,PMS & Strs.	Aug. 67	68	Missoula
I 90-2 ( ) 85	10.190	Frenchtown-East & West	1	G,GS,PCC & Strs.	Jan. 68	68	Missoula
# I 90-2 ( ) 128	4.0	Beavertail-West	1	G,GS,PMS & Str.	Feb. 68	68	Missoula
# I 90-3 ( ) 132	3.0	Beavertail-East	1	G,GS,PMS	Feb. 68	68	Granite
		PRIMARY					
F 219 (23)	0.289	Missoula-Bwdy.& Russell Sts.	1	4 Lanes - Signals	July 65	66	Missoula
F 237 ( )	3.5	Rainbow Bend-West	1	G,GS,PMS & Br.	Nov. 65	66	Missoula
F 215 ( ) U1	7.514	Lolo-Missoula	1	G,GS,PMS, RR Change	Mar. 66	66	Missoula
F 215 ( ) U2	----	Lolo-Missoula	1	Buckhouse Dual Br.	Mar. 66	66	Missoula
## F 215 ( )	8.031	Florence-Lolo	1	G,GS,PMS	Apr. 66	66	Ravalli-Msla.
## F 259 ( )	1.134	Hamilton-Florence	1	G,GS,PMS	Apr. 66	66	Ravalli
F 237 ( )	3.5	Bonner-East	1	G,GS,PMS	July 66	67	Missoula
F 237 ( )	6.0	Greenough-West	1	G,GS,PMS & Br.	July 66	67	Missoula
F 219 ( )	3.7	W. Broadway-Missoula	1	G,GS,PMS & Curbs	Feb. 68	68	Missoula

*, #, ## - Tied for Contract.

FINANCIAL DISTRICT 8

GRANITE, MINERAL, MISSOULA, POWELL, RAVALLI & SANDERS
PROJECTS GROUPED BY FINANCIAL DISTRICTS

PROJECT NO.	MILES	DESIGNATION	ADM. DIST.	TYPE OF WORK	LETTING DATE	FISCAL YEAR	COUNTY
		INTERSTATE					
		SECONDARY					
S 224 ( )	1.3	Reserve St., Missoula	1	G,GS,PMS & Br.	Nov. 65	66	Missoula
S 343 ( )	8.0	Avon-Helmville	1	G,GS,BST & Brs.	Apr. 66	66	Powell
S 224 ( )	2.0	Reserve St.-Missoula	1	OP over NPRR & US 10	Aug. 66	67	Missoula
S 431 ( )	1.0	Hamilton-West	1	G,GS,PMS & Brs.	July 67	68	Ravalli
S 221 ( )	7.7	Thompson Falls West	1	Grade	Mar. 68	68	Sanders
SMP 3999-65	---	Powell	2	Gravel Cr.-62,500 Tons	Sep. 65	66	Also F.D.7

*, #, ## - Tied for Contract.

FINANCIAL DISTRICT 8

BEAVERHEAD, DEER LODGE, MADISON & SILVER BOW
PROJECTS GROUPED BY FINANCIAL DISTRICTS

	PROJECT NO.	MILES	DESIGNATION	ADM. DIST.	TYPE OF WORK	LETTING DATE	FISCAL YEAR	COUNTY
			INTERSTATE					
	I-IG 90-4 ( ) 209	6.953	Ramsay-E. & W.	2	G,GS,PMS & Strs.	Sep. 65	66	Silver Bow
*	I-IG 15-2 ( ) 121	3.6	Butte-West	2	G,GS,PMS & Strs.	Oct. 66	67	Silver Bow
*	I 115-2 ( ) 125	0.866	Butte Spur	2	G,GS,PMS & Strs.	Oct. 66	67	Silver Bow
	I 15-1 ( ) 17	6.0	Lima-Dell	2	G,GS,PMS & Str.	May 67	67	Beaverhead
	I 15-1 ( ) 23	13.5	Dell-Red Rock	2	G,GS,PMS & Strs.	Sep. 67	68	Beaverhead
	I 15-1 ( ) 56	7.4	Dillon-No. & So.	2	G,GS,PMS & Strs.	Oct. 67	68	Beaverhead
			PRIMARY					
	F 244 ( )	9.8	Ennis-Southeast	2	G,GS,PMS, Rest Area	Nov. 65	66	Madison
	F 281 ( )	1.016	Main St.,Twin Bridges	2	G,GS,PMS & Curbs	Jan. 66	66	Madison
	F 43 ( )	2.8	Wisdom-Divide	2	G,GS,PMS & Brs.	Aug. 66	67	Silver Bow
	F 244 ( )	8.336	Ennis-Southeast	2	G,GS,PMS	Mar. 68	68	Madison
			SECONDARY					
	S 59 ( )	6.658	Ruby Dam-Alder	2	G & GS	Jan. 66	66	Madison
	S 427 ( )	0.5	Indian Creek-West	2	Br. & Apprs.	Jan. 66	66	Madison
#	S 440 ( )	0.7	Opportunity-South	2	G,GS,PMS	Mar. 67	67	Deer Lodge
#	S 294 ( )	2.4	Opportunity Road	2	G,GS,PMS	Mar. 67	67	Deer Lodge
	S 35 ( )	8.3	Jackson-Dillon	2	Grade	Aug. 67	68	Beaverhead
	S ( ) (Rte. 538)	1.4	Grand Ave., Butte	2	G,GS,PMS	Mar. 68	68	Silver Bow

*, # - Tied for Contract

GALLATIN, MEAGHER, PARK, SWEET GRASS & WHEATLAND

PROJECTS GROUPED BY FINANCIAL DISTRICTS

PROJECT NO.	MILES	DESIGNATION	ADM. DIST.	TYPE OF WORK	LETTING DATE	FISCAL YEAR	COUNTY
		INTERSTATE					
* I-IG 90-6 ( ) 305	5.467	Bozeman-No. Side & East	2	G,GS,PCC & Strs.	Sep. 66	67	Gallatin
# I-IG 90-6 ( ) 275	1.3	Three Forks-East	2	G,GS,PCC & Strs.	Apr. 67	67	Gallatin
I 90-7 ( ) 377	8.961	Greycliff-East	2	G,GS,PMS & Strs.	Sep. 67	68	Sweet Grass
		PRIMARY					
## F 115 (15)	6.1	Shawmut-Southeast	5	G,GS,PMS	Aug. 65	66	Wheatland
F 8 ( )	11.3	Harlowton-West	5	G,GS,PMS & Br.	Mar. 66	66	Wheatland
** F 60 ( )	3.302	Clyde Park-Northwest	2	G,GS,PMS	Sep. 66	67	Park
** F 239 ( )	5.686	Wilsall-Northwest	2	G,GS,PMS	Sep. 66	67	Park
* F 222 ( )	0.660	Main St.Bozeman(Conn. to I.S.)	2	G,GS,PMS (Wallace St. to "H" Ramp)	Sep. 66	67	Gallatin
F 45 ( )	5.7	Harlowton-South	5	G,GS,PMS	Feb. 67	67	Wheatland
F 217 ( )	5.5	Gardiner-North	2	G,GS,PMS	Apr. 68	68	Park
		SECONDARY					
S 28 ( )	8.8	McLeod-Big Timber	2	GS & PMS	July 66	67	Sweet Grass
S 182 ( )	7.556	Manhattan-East	2	G,GS,PMS & 2 Brs.	Nov. 66	67	Gallatin
S 14 ( )	8.0	Lennep-Martinsdale	5	G,GS,PMS	Jan. 68	68	Meagher
SMP 1499-65	---	Meagher, Wheatland	5	Gravel Cr.-36,000 Tons	Dec. 65	66	Also F.D.3,5,6

* -- Tied for Contract
** - Tied for Contract
# -- Tied w/Three Forks-West, F.D. 7
- Tied w/Shawmut-Southeast, F.D. 11

FINANCIAL DISTRICT 10

BIG HORN, CARBON, GOLDEN VALLEY, MUSSELSHELL, STILLWATER, TREASURE & YELLOWSTONE

PROJECTS GROUPED BY FINANCIAL DISTRICTS

	PROJECT NO.	MILES	DESIGNATION	ADM. DIST.	TYPE OF WORK	LETTING DATE	FISCAL YEAR	COUNTY
			INTERSTATE					
	I 90-8 (16) 437 U1	7.457	Mossmain-Bigs.(N.Fr.Rd.)	5	G.GS.PMS	Aug. 65	66	Yellowstone
	I-IG 90-8 (28) 432	0.376	Park City-Laurel	5	Comb.Interch. & RR OP	Aug. 65	66	Yellowstone
	I 90-8 (26) 451	4.260	Lockwood-Pinehill	5	G.GS.PMS & Strs.	Sep. 65	66	Yellowstone
	I 94-1 (11) 0	6.141	Pinehill-Huntley	5	G.GS.PMS & Strs.	Sep. 65	66	Yellowstone
	I 94-1 ( ) 6	6.542	Huntley-Ballantine	5	G.GS.PMS & Str.	May 66	66	Yellowstone
	I-IG 94-1 ( ) 15	10.349	Ballantine-Pompey's Pillar	5	G.GS.PMS & Strs.	May 66	66	Yellowstone
	I 90-8 ( ) 455	5.7	Pinehill-Pryor Creek	5	G.GS.PMS & Strs.	Sep. 66	67	Yellowstone
	I-IG 90-9 ( ) 471	11.4	Big Horn Co. Line-East	5	G.GS.PMS & Strs.	Nov. 66	67	Big Horn
	I 90-8 ( ) 461	10.0	Big Horn Co. Line-West	5	G.GS.PMS & Strs.	Feb. 67	67	Yellowstone
	I 90-9 ( ) 482	7.0	Toluca-East	5	G.GS.PMS & Str.	Oct. 67	68	Big Horn
	I 94-2 ( ) 67	10.0	Hysham-East	5	G.GS.PMS & Strs.	Oct. 67	68	Treasure
	I-IG 90-9 ( ) 489	8.3	Hardin-East & West	5	G.GS.PMS & Strs.	Apr. 68	68	Big Horn
			PRIMARY					
	F 53 (14) & F 230(10)	----	Billings-Pompey's Pillar	5	Signs	July 65	66	Yellowstone
	F 108 (10)	8.468	Billings-Roundup (2nd Sec.)	5	G.GS.PMS	July 65	66	Musselshell
##	F 115 (15)	2.4	Shawmut-Southeast	5	G.GS.PMS	Aug. 65	66	Golden Valley
	F 296 ( )	1.009	27th St., Billings	5	G.GS.PMS & Curbs	Mar. 66	66	Yellowstone
	F 107 (12)	8.913	Fromberg-North	5	G.GS.PMS Br.(Rock Cr.)	Aug. 66	67	Carbon
*	F 258 ( )	6.6	Bridger-South	5	G.GS.PMS & Bre.	Sep. 66	67	Carbon
*	F 107 ( )	0.7	Bridger-North & South	5	G.GS.PMS & Curbs	Sep. 66	67	Carbon

* - Tied for Contract

- Tied with Shawmut-Southeast, F.D. 10

FINANCIAL DISTRICT 11

BIG HORN, CARBON, GOLDEN VALLEY, MUSSELSHELL, STILLWATER, TREASURE & YELLOWSTONE

PROJECTS GROUPED BY FINANCIAL DISTRICTS

PROJECT NO.	MILES	DESIGNATION	ADM. DIST.	TYPE OF WORK	LETTING DATE	FISCAL YEAR	COUNTY
		INTERSTATE					
		SECONDARY					
S 260 ( )	6.309	Lodge Grass-St. Xavier	5	G,GS,PMS & Br.	Nov. 65	66	Big Horn
S 422 ( )	1.1	Huntley Conn. to I.S.	5	G,GS,PMS & Br.	Nov. 65	66	Yellowstone
S 154 ( )	9.5	Joliet-Columbus	5	G,GS,PMS	Feb. 66	66	Carbon
S 263 ( )	6.4	Ryegate-North	5	G,GS & Br.	July 66	67	Golden Valley
S 367 ( )	1.0	Myers Bridge	5	RR OP, Br. & Apprs.	Sep. 66	67	Treasure
S 433 ( )	8.2	Laurel-North	5	G,GS,PMS & Br.	Oct. 66	67	Yellowstone
S 399 ( )	7.0	Melstone-Mosby	5	G & GS	July 67	68	Musselshell
S 322 ( )	7.2	Hardin-Sarpy	5	G,GS,PMS & Br.	Nov. 67	68	Big Horn
S	1.1	Rimrock Road, Billings	5	G,GS,PMS	Mar. 68	68	Yellowstone
SMP 0210-65	---	Big Horn, Carbon	5	Grav. Cr. 118,000 Tons	Nov. 65	66	

FINANCIAL DISTRICT 11

CARTER, CUSTER, FALLON, POWDER RIVER & ROSEBUD
PROJECTS GROUPED BY FINANCIAL DISTRICTS

PROJECT NO.	MILES	DESIGNATION	ADM. DIST.	TYPE OF WORK	LETTING DATE	FISCAL YEAR	COUNTY
		INTERSTATE					
I 94-3 ( ) 76	7.0	Rosebud Co. Line-East	4	G,GS,PMS & Strs.	Apr. 66	66	Rosebud
I-IG 94-3 ( ) 83	7.2	Forsyth-West	4	G,GS,PMS & Strs.	Feb. 67	67	Rosebud
I-IG 94-3 ( ) 105	9.0	Rosebud-East	4	G,GS,PMS & Strs.	Nov. 67	68	Rosebud
		PRIMARY					
F 86 ( )	11.928	Miles City-East (2nd Sec.)	4	G,GS,PMS	Mar. 66	66	Custer & Fallon
F-FG 86 ( )	11.730	Baker-Southeast	4	G,GS,PMS,3 Brs.,RR OP	Oct. 66	67	Fallon
F 86 ( )	10.4	Miles City-East	4	G,GS,PMS	June 68	68	Custer
		SECONDARY					
S 259 ( )	0.2	Rosebud-Cartersville	4	Br. & Apprs.	Jan. 67	67	Rosebud
S 398 ( )	6.3	Plevna-North	4	G & GS	Apr. 67	67	Fallon
S 362 ( )	8.1	Lame Deer-Colstrip	4	PMS	July 67	68	Rosebud
U 135 ( )	0.312	Main St., Miles City	4	G,GS,PMS & RR UP			Custer
SMP 4499-65	-----	Custer, Rosebud	4	Gravel Cr.-65,000 Tons	Nov. 65	66	

FINANCIAL DISTRICT 12